

CASCADE COURSING CLUB  
Deb Vondettii, Test Sec.  
whippetsq2@q.com  
**Dated Material**

**Emergency Cell Phone on the Field:**  
**425.890.2220**

**FIRST CLASS MAIL**

**DRIVING DIRECTIONS:**

FROM THE NORTH OR SOUTH – Take I-5, I-405, SR-167 to Highway 18 eastbound. Exit onto Auburn-Black Diamond Road eastbound. Turn RIGHT onto Green Valley Road (just past Neely Mansion.) Follow for about 7.5 miles. Turn RIGHT onto 212<sup>th</sup> Way SE. Take the First LEFT into Argus Ranch. Watch for the Lure Coursing Signs.

Licensed by the American Kennel Club  
**PREMIUM LIST**  
**AKC Coursing Ability Test and Qualified Courser Certification**



<p><b>Saturday February 18, 2012</b> <b>Event 20125784CA1 Coursing Ability Test/Qualified Courser Certification</b> <b>Test #1 8am to 11:30am</b></p>
<p><b>Saturday February 18, 2012</b> <b>Event 20125784CA2 Coursing Ability Test/Qualified Courser Certification</b> <b>Test # 2 12:30pm to 4:00pm</b></p>

**Argus Ranch Facility For Dogs**  
**35612 212<sup>th</sup> Way SE Auburn, WA 98092**

**Pre-Entries close 6:00 p.m. Wednesday February 15, 2012**

Pre-entry \$22.00 per dog per test.  
Gate entry \$25.00 per dog per test.  
\*\*Gate entries for morning test close at 11am\*\*  
\*\* Gate entries for afternoon test close at 3:30pm\*\*  
\*\*Qualified Courser Test will run throughout the day\*\*

Phone, fax and e-mail entries will NOT be accepted.  
**Send entries to Christy Maxfield 1024 PT Fosdick Dr. NW Gig Harbor WA 98335**

**Make Checks Payable to: Cascade Coursing Club**  
Entries may be acknowledged by e-mail providing a legible e-mail address is given..

LICENSED BY THE AMERICAN KENNEL CLUB  
Permission has been granted by the American Kennel Club for the holding of this event under AKC Rules and Regulations.  
James Crowley, Secretary

## CASCADE COURSING CLUB

### Officers

President	Carol Chittum
Vice President	Christy Maxfield
Recording Secretary	Lue Derry
Corresponding Secretary	Cassandra Rogers
Treasurer	Deb Vondettii
Board	Sandi Anderson

### AKC Field Committee

Chairman: Carol Chittum, Fall City WA. 425-890-2220  
 Trial Secretary: Deb Vondettii, whippetsq2@q.com  
 Asst Secretary: Lue Derry  
 Lure Operator: Bryan Gregory, Gene Hill  
 Hunt Master: Sandi Anderson, Carol Chittum  
 Paddock Master: Gretchen Howell, Pam Heeke, Sandi Anderson  
 Inspection: Sandi Anderson, Carol Chittum, Gretchen Howell

### Judges and Assignments

Robert Gooleral #94280 CA2 2207 s 308 <sup>th</sup> Federal Way WA	Alice Walls #94013 CA1 PO Box 60105 Renton WA 98013
--	---

EVENT	HOURS	DAY OF TEST ENTRIES ACCEPTED	ROLLING INSPECTION	START
CAT #1	8:00 am to 11:30am	While each test is in progress.	Rolling inspection begins: 8:00 a.m.	8:30
LUNCH	11:30 to 12:30			
CAT #2	12:30 pm to 4:00 pm	While each test is in progress	Rolling inspection begins: 12:15 p.m.	12:30
We will make every effort to accommodate the dogs that are running in the agility trial to avoid any potential conflicts.				

### ALL DOGS WILL BE INSPECTED PRIOR TO RUNNING

#### Ribbons & Prizes

Orange flat ribbon for completion of CAT Test.  
 Green flat ribbon for completion of QC Cert.  
 We are please to offer a special prize for the fastest times in each division.

**COURSER ABILITY TEST:** Offered to all dogs, AKC registered, PAL, ILP or Canine Partner (mixed breeds) in the AKC program. Dogs over 12" must complete a course of 600 yards with 4 turns; for dogs under 12" , the course is 300 yards with 4 turns. For complete rules and requirements visit [akc.org](http://akc.org).

**C.A.T. Title:** Three titles will be awarded for dogs that pass the Coursing Ability Test the required number of times. These are suffix title that will appear on a dog's pedigree with a higher-level title superseding a lower level of title.

**Coursing Ability (CA)** - Awarded to a dog that passes the Coursing Ability Test 3 times under at least two different judges.

**Coursing Ability Advanced (CAA)**- Dog passes the Coursing Ability Test 10 times.

**Coursing Ability Excellent (CAX )** - Dog passes the Coursing Ability Test 25 times.

**Coursing Ability Excellent 2 (CAX2)** - Dog passes the Coursing Ability Test 50 times. A higher numbered title will be awarded for every additional 25 passes.

### How to use Test Entry Forms & Canine Partner Forms

Please remember to complete a separate entry form for each dog, for each event. Unlike conformation show entry forms you must use a separate form for each event and each dog. Thus, if you enter a dog for each of the CAT event you will need fo fill out 3 separate entry forms. Entry forms are available on the Cascade Coursing Club website:

If you have a mixed breed dog or a dog that is otherwise ineligible for AKC registration you can enroll the dog with the AKC Canine Partners listing. You can enroll your dog at the test site by completing the Canine Partner form in this premium. The payment for this must be a separate check payable to American Kennel Club which we will submit with your entry form.

### PARKING:

If you are not entered in the agility trial and coming for the coursing tests only please watch for the lure coursing signs and enter Argus Ranch at the second driveway on the left. Please park along The fence line.

### **COURSING ABILITY TEST:**

**What must a dog do to pass the C.A.T?** The coursing Ability Test (C.A.T.) is a pass/fail. During a Test the dog runs the course once without any dogs. Because safety is of the utmost importance, the C.A.T. takes into consideration the individual dog pursuing qualification and therefore has two different course length to accommodate the type and size of the entrant. In either case, dogs will chase a lure made of plastic strips.

**Dogs Less Than 12" Tall & "Flat Faced" Dogs.** Any entrant that is less than 12" tall at the withers and /or brachycephalic shall run a 300-yard course with turns no more acute than 90 degrees. For a 300-yard course, a dog must complete the test in less than 1  $\frac{1}{2}$  minutes

**Dogs More Than 12" Tall.** Any entrant that is taller than 12" at the withers and not brachycephalics shall run a 600-yard course (or as close to 600 yard as possible) with turns no more acute than 90 degrees. For a 600-yard course, a dog must complete the test in less than 2 minutes.

In order to pass, the dog must complete the course with enthusiasm and without interruption within the maximum amount of time for the course length. The judge keeps the official time and decides the merits of the dog's performance.

If there is a question which course a dog should run, the judge will decide.

#### **General Rules:**

1. All entries must be one year of age or older on the day of the test.
2. Each entry will be examined and may be measured with a wicket at inspection. Inspection shall take place prior to any form of wrapping being applied to the dog. In the opinion of the inspection committee, any entry found to be lame, unfit to compete or a female in season shall not be allowed to enter and entry fees shall be refunded.
3. Dogs will be inspected before each Event.
4. Dogs will run "naked" with out collars or harnesses. Muzzles are allowed.
5. Electric continuous loop machines will be used. Backup systems will consist of a gasoline and /or electric powered drag lure machines. Lure will consist of white plastic bags.
6. The field committee reserves the right to alter the course plan as required by weather and or field conditions on the day of the trial.
7. The field committee reserves the right to bar known aggressive hounds form the event site.
8. There will be a \$5 fine assessed for any loose dog not taking part in the course in progress, or for anybody caught not picking up after their dog or leaving garbage on the field.
9. NO ONE will be allowed on the field without the express permission of the field chairman, except the appointed field committee.
10. Anybody exhibiting unsportsmanlike behavior will be excused from the field and may be subject to further disciplinary action.

#### **Veterinarian Information:**

**(after hours)** Animal Emergency Clinic, 718 Auburn Way N., Auburn, WA (253) 939-6272

**Directions:** From Argus Ranch – turn right from the Argus driveway, then left on Green Valley Rd for about 7 miles. Turn left on Auburn – Black Diamond road for about  $\frac{1}{4}$  mile to the entrance to Hwy 18 West. Take Hwy 18 about 1.5 miles to the Auburn Way exit. Take a left at on Auburn way and drive for about 2 blocks to the clinic.

## **QUALIFIED COURSER TEST-**

A hound at least 12 months of age (Qualifying Hound) running with another hound of the same breed or another breed with a similar running style (Testing Hound) shall receive certification from a licensed judge. The hound must complete the course with enthusiasm and without interruption, sufficiently course the lure and not the Testing Hound. The judge will certify that the Qualifying Hound ran cleanly and did not appear to present a hazard to the Testing Hound at any point in the qualifying course. This certification is required to enter a hound in an Open Stake. The handler presenting the Qualifying Hound shall be responsible for providing the Testing Hound for the qualifying course. It is strongly recommended that every Qualifying Hound have been run previously alone and that to the handler's satisfaction runs cleanly and keenly. It is additionally recommended that every Qualifying Hound practices with other hounds prior to being presented for a qualifying courser test. It is to be understood by all that training prior to running a hound with other hounds in competition is essential to ensure that the hound is prepared to run safely with other hounds.

### **Eligible Breeds & Registry**

Lure Coursing tests shall be open to eligible breeds one year of age or older.

For a complete listing of the breeds eligible to participate in the AKC Lure Coursing program, please visit the AKC website at: [www.akc.org/events/lure\\_coursing/eligible\\_breeds.cfm](http://www.akc.org/events/lure_coursing/eligible_breeds.cfm).

**Cascade Coursing Club will provide complementary coffee and breakfast goodies in the morning.**

## Course Plans

Course will be reversed for PM Tests

CAT; dogs over 12" will run 600 yards with minimum of 4 turns, none > 90 degrees.

CAT; dogs under 12" will run 300 yards with minimum of 4 turns, none > 90 degrees.

Qualified Courser Certs; dogs will run at least 600 yards with a minimum of 4 turns, none >90 degrees.

The start and finish will be reversed for test 2.

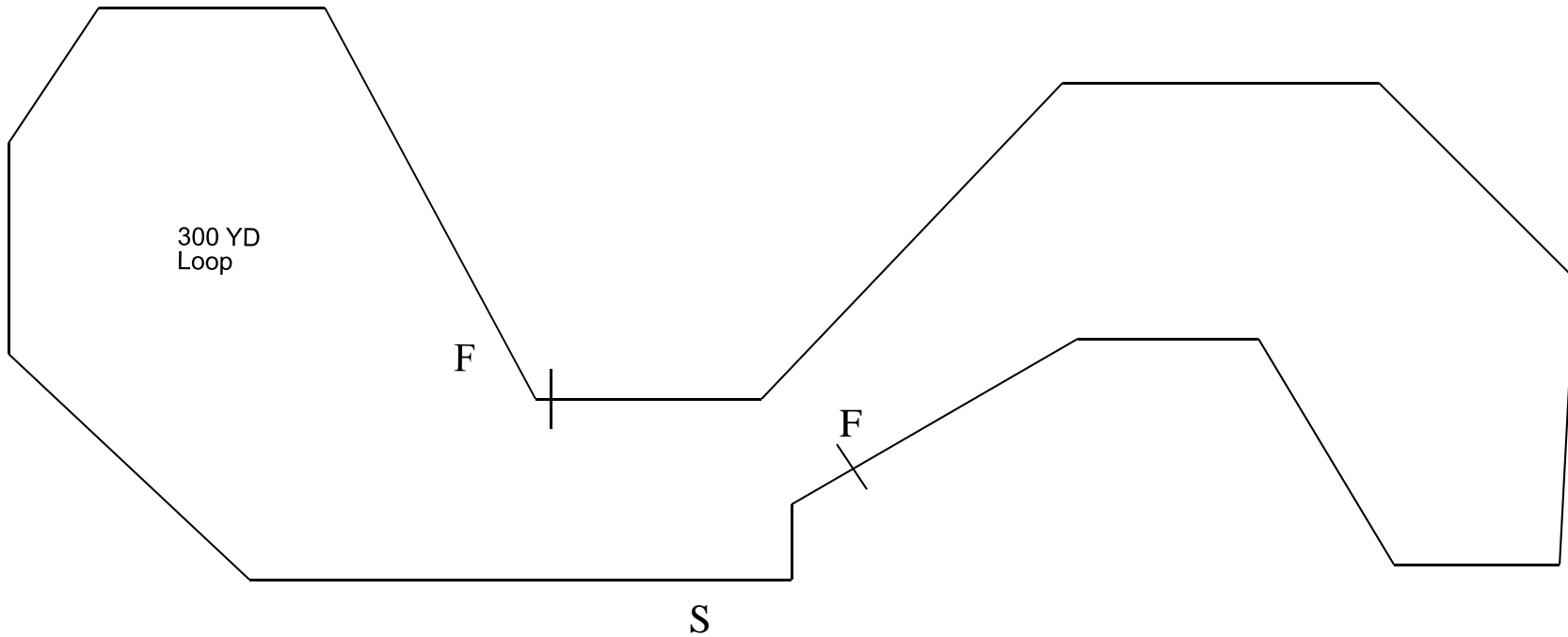

**CCC reserves the right alter the course layout the day of the test due to weather or field conditions.**

**Course plans are not drawn to exact scale.**

**OFFICIAL AMERICAN KENNEL CLUB LURE COURSING ENTRY FORM**

Club: <b>Cascade Coursing Club</b>		Date: 2-18-12	Event #: 20125784CA1
Location: Argus Ranch Auburn WA		Event type: <b>Test</b> CAT Test 1 MORNING <input type="checkbox"/>	
<input type="checkbox"/> <input type="checkbox"/> <input type="checkbox"/> Breed:		I enclose entry fees <input type="checkbox"/> in the amount of: \$ <input type="text"/>	
Breeder:	Registration No:	Sex:	Date of Birth:
<b>Call Name:</b>	AKC No. <input type="checkbox"/>	ILP/PAL No. <input type="checkbox"/>	Foreign & List Country <input type="checkbox"/>
<b>Full Name of Dog:</b>			
Sire:			
Dam:			
Actual Owner(s):			
Owner's Address			
City:		State:	Zip:
Name of Owner's Agent/Handler (if any) at Trial:			

Please Separate My Entries.
  Hound Dismissed Within Last 6 Trials.

AKC Rules, Regulations, Policies and Guidelines are available on the American Kennel Club website:[www.akc.org](http://www.akc.org)

**AGREEMENT**

I certify that I am the actual owner of the dog, or that I am the duly authorized agent of the actual owner whose name I have entered above. In consideration of the acceptance of this entry, I (we) agree to abide by the rules and regulations of The American Kennel Club in effect at the time of this event, and any additional rules and regulations appearing in the premium list of this event and entry form and any decision made in accord with them. I (we) agree that the club holding this event has the right to refuse this entry for cause which the club shall deem sufficient. In consideration of the acceptance of this entry and of the holding of this event and of the opportunity to have the dog judged and to win prizes, ribbons, or trophies, I (we) agree to hold the AKC, the event-giving club, their members, directors, governors, officers, agents, superintendents or event secretary and the owner and/or lessor of the premises and any provider of services that are necessary to hold this event and any employees or volunteers of the aforementioned parties, and any AKC approved judge, judging at this event, harmless from any claim for loss or injury which may be alleged to have been caused directly or indirectly to any person or thing by the act of this dog while in or about the event premises or grounds or near any entrance thereto, and I (we) personally assume all responsibility and liability for any such claim; and I (we) further agree to hold the aforementioned parties harmless from any claim for loss, injury or damage to this dog. Additionally, I (we) hereby assume the sole responsibility for and agree to indemnify, defend and save the aforementioned parties harmless from any and all loss and expense (including legal fees) by reason of the liability imposed by law upon any of the aforementioned parties for damage because of bodily injuries, including death at any time resulting therefrom, sustained by any person or persons, including myself (ourselves), or on account of damage to property, arising out of or in consequence of my (our) participation in this event, however such, injuries, death or property damage may be caused, and whether or not the same may have been caused or may be alleged to have been caused by the negligence of the aforementioned parties or any of their employees, agents, or any other persons. **I (WE) AGREE THAT ANY CAUSE OF ACTION, CONTROVERSY OR CLAIM ARISING OUT OF OR RELATED TO THE ENTRY, EXHIBITION OR ATTENDANCE AT THE EVENT BETWEEN THE AKC AND THE EVENTGIVING CLUB (UNLESS OTHERWISE STATED IN TIS PREMIUM LIST) AND MYSELF (OURSELVES) OR AS TO THE CONSTRUCTION, INTERPRETATION AND EFFECT OF THIS AGREEMENT SHALL BE SETTLED BY ARBITRATION PURSUANT TO THE APPLICABLE RULES OF THE AMERICAN ARBITRATION ASSOCIATION. HOWEVER, PRIOR TO ARBITRATION ALL APPLICABLE AKC BYLAWS, RULES, REGULATIONS AND PROCEDURES MUST FIRST BE FOLLOWED AS SET FORTH IN THE AKC CHARTER AND BYLAWS, RULES, REGULATIONS, PUBLISHED POLICIES AND GUIDELINES**

Signature of owner or his agent duly authorized to make this entry: \_\_\_\_\_

Telephone: \_\_\_\_\_ Email address: \_\_\_\_\_

**OFFICIAL AMERICAN KENNEL CLUB LURE COURSING ENTRY FORM**

Club: <b>Cascade Coursing Club</b>		Date: 2-18-12	Event #: 20125784CA2
Location: Argus Ranch Auburn WA		Event type: <b>Test</b> CAT Test 2 <input type="checkbox"/> AFTERNOON	
<input type="checkbox"/> <input type="checkbox"/> <input type="checkbox"/> Breed:		I enclose entry fees <input type="checkbox"/> in the amount of: \$ <input type="text"/>	
Breeder:	Registration No:	Sex:	Date of Birth:
<b>Call Name:</b>	AKC No. <input type="checkbox"/>	ILP/PAL No. <input type="checkbox"/>	Foreign & List Country <input type="checkbox"/>
<b>Full Name of Dog:</b>			
Sire:			
Dam:			
Actual Owner(s):			
Owner's Address			
City:		State:	Zip:
Name of Owner's Agent/Handler (if any) at Trial:			

Please Separate My Entries.
  Hound Dismissed Within Last 6 Trials.

AKC Rules, Regulations, Policies and Guidelines are available on the American Kennel Club website:[www.akc.org](http://www.akc.org)

**AGREEMENT**

I certify that I am the actual owner of the dog, or that I am the duly authorized agent of the actual owner whose name I have entered above. In consideration of the acceptance of this entry, I (we) agree to abide by the rules and regulations of The American Kennel Club in effect at the time of this event, and any additional rules and regulations appearing in the premium list of this event and entry form and any decision made in accord with them. I (we) agree that the club holding this event has the right to refuse this entry for cause which the club shall deem sufficient. In consideration of the acceptance of this entry and of the holding of this event and of the opportunity to have the dog judged and to win prizes, ribbons, or trophies, I (we) agree to hold the AKC, the event-giving club, their members, directors, governors, officers, agents, superintendents or event secretary and the owner and/or lessor of the premises and any provider of services that are necessary to hold this event and any employees or volunteers of the aforementioned parties, and any AKC approved judge, judging at this event, harmless from any claim for loss or injury which may be alleged to have been caused directly or indirectly to any person or thing by the act of this dog while in or about the event premises or grounds or near any entrance thereto, and I (we) personally assume all responsibility and liability for any such claim; and I (we) further agree to hold the aforementioned parties harmless from any claim for loss, injury or damage to this dog. Additionally, I (we) hereby assume the sole responsibility for and agree to indemnify, defend and save the aforementioned parties harmless from any and all loss and expense (including legal fees) by reason of the liability imposed by law upon any of the aforementioned parties for damage because of bodily injuries, including death at any time resulting therefrom, sustained by any person or persons, including myself (ourselves), or on account of damage to property, arising out of or in consequence of my (our) participation in this event, however such, injuries, death or property damage may be caused, and whether or not the same may have been caused or may be alleged to have been caused by the negligence of the aforementioned parties or any of their employees, agents, or any other persons. **I (WE) AGREE THAT ANY CAUSE OF ACTION, CONTROVERSY OR CLAIM ARISING OUT OF OR RELATED TO THE ENTRY, EXHIBITION OR ATTENDANCE AT THE EVENT BETWEEN THE AKC AND THE EVENTGIVING CLUB (UNLESS OTHERWISE STATED IN TIS PREMIUM LIST) AND MYSELF (OURSELVES) OR AS TO THE CONSTRUCTION, INTERPRETATION AND EFFECT OF THIS AGREEMENT SHALL BE SETTLED BY ARBITRATION PURSUANT TO THE APPLICABLE RULES OF THE AMERICAN ARBITRATION ASSOCIATION. HOWEVER, PRIOR TO ARBITRATION ALL APPLICABLE AKC BYLAWS, RULES, REGULATIONS AND PROCEDURES MUST FIRST BE FOLLOWED AS SET FORTH IN THE AKC CHARTER AND BYLAWS, RULES, REGULATIONS, PUBLISHED POLICIES AND GUIDELINES**

Signature of owner or his agent duly authorized to make this entry: \_\_\_\_\_

Telephone: \_\_\_\_\_ Email address: \_\_\_\_\_



**E** \_\_\_\_\_  
(For Club Use Only)

## Enrollment Application

<b>Owner Name:</b>		
<b>Address:</b>		
<b>City:</b>	<b>State:</b>	<b>Zip</b>
<b>Phone:</b>	<b>Alternate Phone:</b>	
<b>Email:</b>		

### Dogs must be Spayed or Neutered

<b>Dog Name:</b>	<b>Sex:</b> Male <input type="checkbox"/> Female <input type="checkbox"/>
<b>Dog Date of Birth (Month/Day/Year):</b>	<b>Date Dog Joined Your Family:</b>
<b>Breed 1:</b>	<b>Breed 2 (if applicable):</b>
<b>Color:</b> Black <input type="checkbox"/> Orange <input type="checkbox"/> Gray <input type="checkbox"/> Blue <input type="checkbox"/> Red <input type="checkbox"/> White <input type="checkbox"/> Brown <input type="checkbox"/> Tan <input type="checkbox"/> Tri Color <input type="checkbox"/> Yellow <input type="checkbox"/>	<b>Markings:</b> Brindle <input type="checkbox"/> Merle <input type="checkbox"/> Speckled <input type="checkbox"/> Spotted <input type="checkbox"/> Parti-color <input type="checkbox"/> Solid <input type="checkbox"/>

### Three ways to pay!

Submit this completed enrollment form, along with your \$19.00 payment, to your Event Organizer. Payment for Canine Partners enrollment must be separate from event fees for competition.

- Credit Card** (be sure to complete the Credit Card authorization below)
- Cash**                       **Check** (make checks payable to American Kennel Club)

Visa     MasterCard     American Express     Discover

Account Number (no dashes)

Exp. Date

/

Signature: \_\_\_\_\_

Printed Name of Cardholder: \_\_\_\_\_